

WOODLAND MEADOWS NORTH

CITY OF ZIMMERMAN
COUNTY OF SHERBURNE, MN

THE WOODLANDS OF LIVONIA SECOND ADDITION
BLOCK 5
The west line of the N.W. 1/4 of the S.E. 1/4 of
Sec. 7, T. 34, R. 26
N00°45'21"E
1309.21

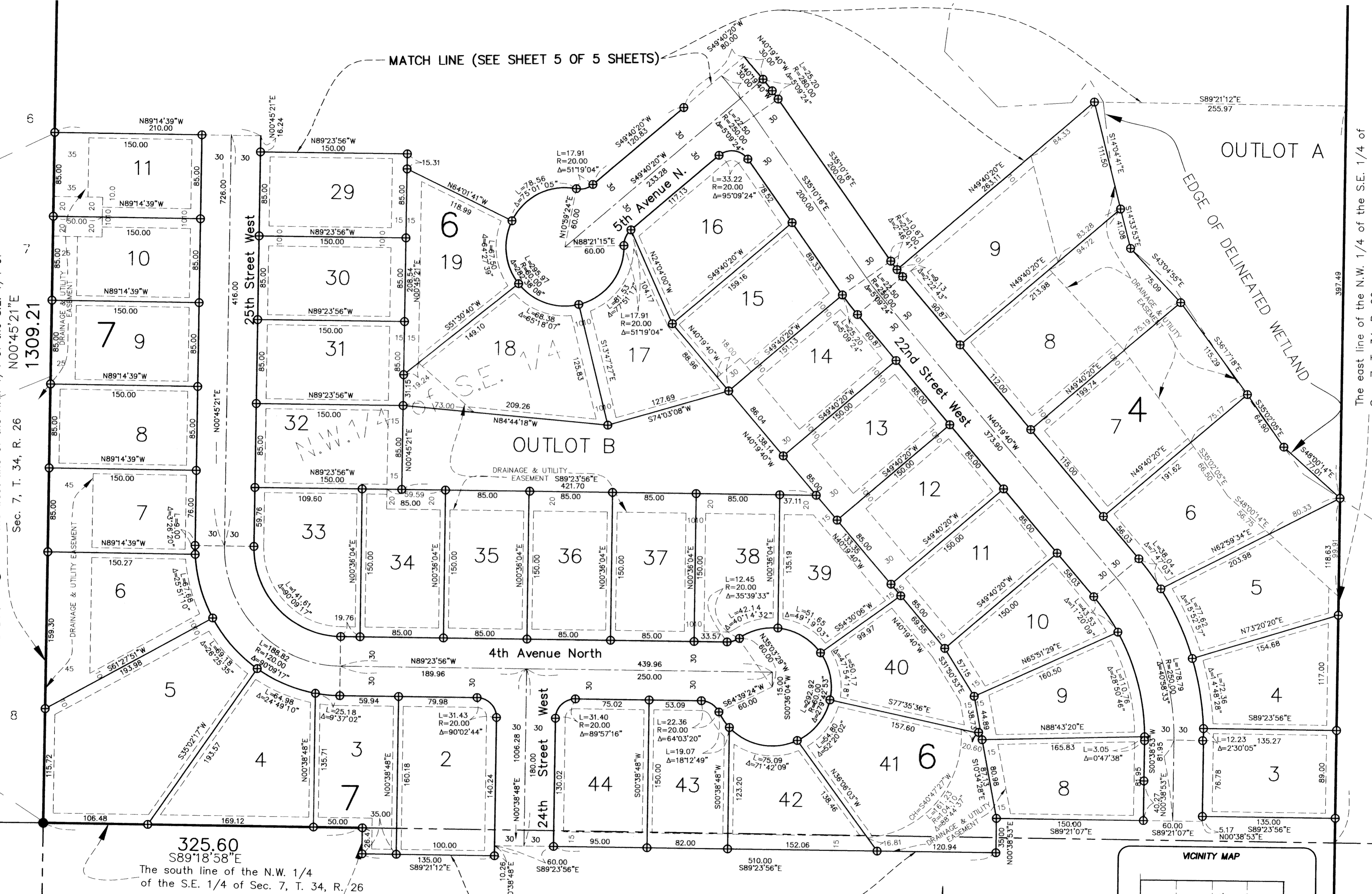

- Denotes a 1/2 inch by 14 inch iron monument set and marked with Minnesota License No. 18420.
- Denotes an iron monument found
- ⊕ Denotes delayed staking

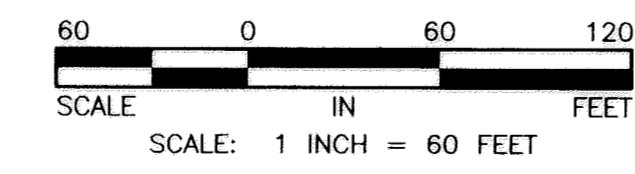
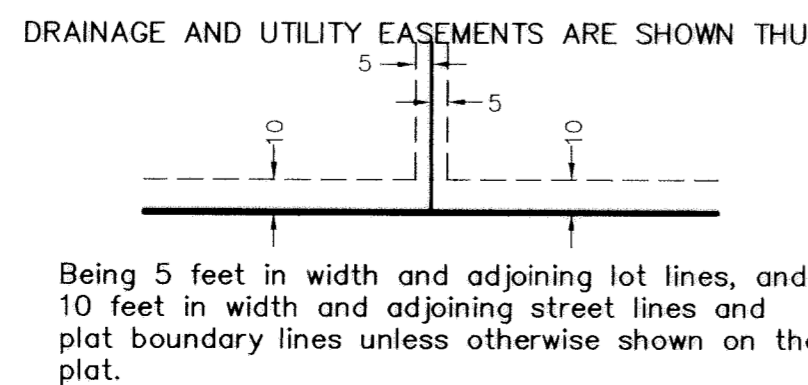

For the purposes of this plat the east line of the W 1/2 of the SE 1/4 of Section 7, T 34, R. 26, is assumed to bear North 00°38'48" East.

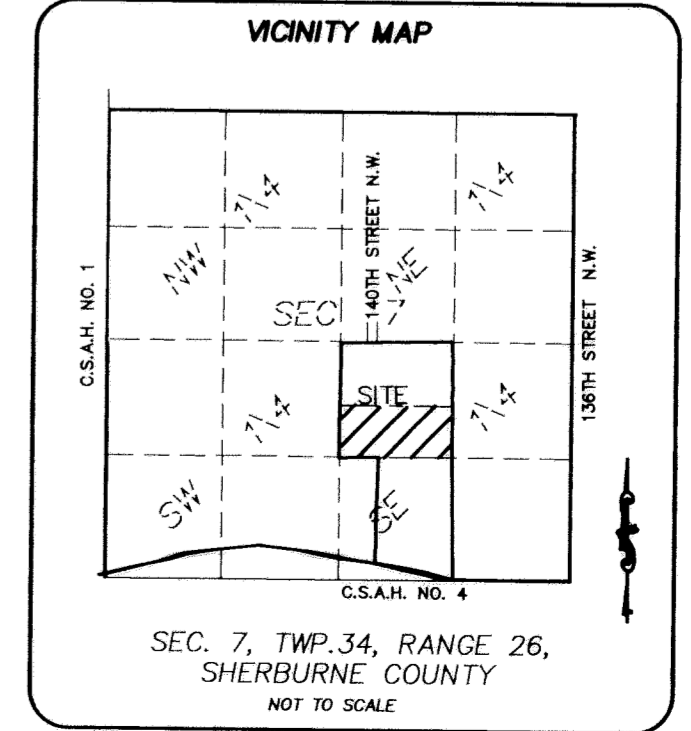

OUTLOT A
OUTLOT B

EDGE OF DELINEATED WETLAND

The east line of the N.W. 1/4 of the S.E. 1/4 of Sec. 7, T. 34, R. 26
1311.11
N00°38'48"E



WOODLAND MEADOWS NORTH

CITY OF ZIMMERMAN
COUNTY OF SHERBURNE, MN

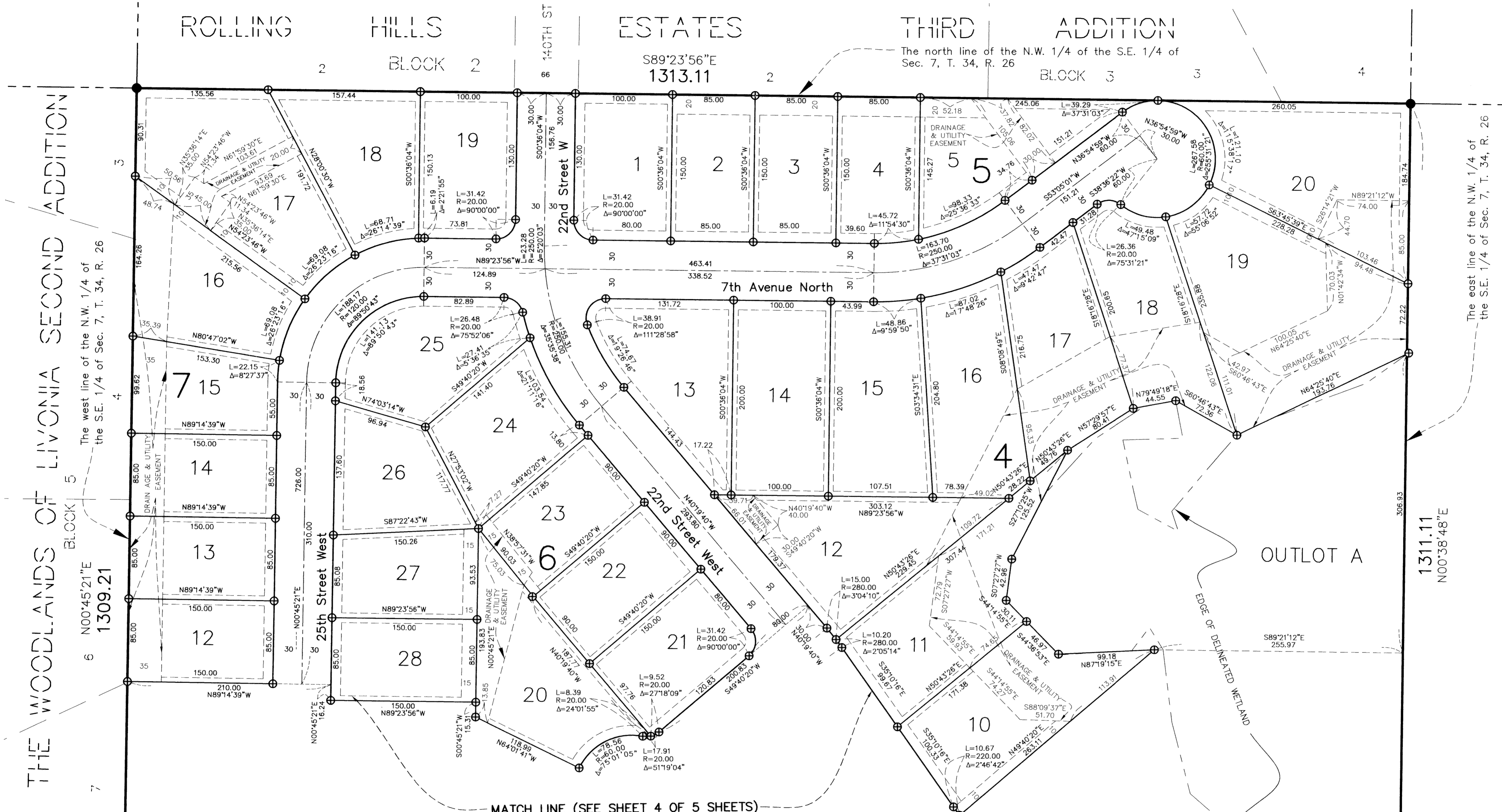

THE WOODLANDS OF LIVONIA SECOND ADDITION
BLOCK 5

The west line of the N.W. 1/4 of the S.E. 1/4 of Sec. 7, T. 34, R. 26
1309.21

The east line of the N.W. 1/4 of the S.E. 1/4 of Sec. 7, T. 34, R. 26

MATCH LINE (SEE SHEET 4 OF 5 SHEETS)

OUTLOT A

EDGE OF DELINEATED WETLAND

- Denotes a 1/2 inch by 14 inch iron monument set and marked with Minnesota License No. 18420.
- Denotes an iron monument found
- ⊕ Denotes delayed staking

DRAINAGE AND UTILITY EASEMENTS ARE SHOWN THUS:

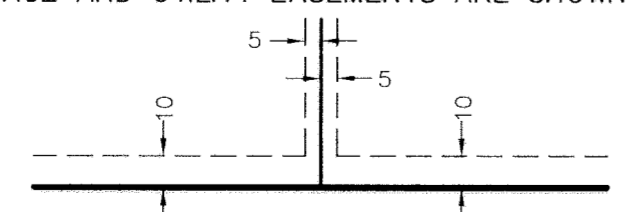

Being 5 feet in width and adjoining lot lines, and 10 feet in width and adjoining street lines and plat boundary lines unless otherwise shown on the plat.

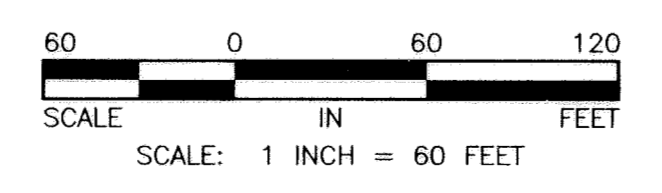

For the purposes of this plat the east line of the W 1/2 of the SE 1/4 of Section 7, T 34, R. 26, is assumed to bear North 00°38'48" East.

